



Dakota County Wetland Health Evaluation Program

Print Form

2010 Site Identification Form (please use a different form for each wetland)

Revised 2011/03/23
Date: 2010/03/26

City: City of Lakeville

Contact: Ann Messerschmidt

Email: amesserschmidt@lakevillemn.gov

Phone: (952) 985-4528

Wetland Number: L-9

Wetland Name: NC-54

Please use initials of city + 1, 2, 3, or 4, i.e., AV-1. Do not change numbers from one year to the next. Just add a new number for a new wetland, i.e. AV-6 without using numbers from earlier years. Also, do not change the name from one year to the next.

Size of wetland (acres): 13.84 acres

Longitude: 93°10'00" Latitude: 44°41'25"

Wetland type (3, 4, or 5): Type 4

Reference Site? Yes No

Monitored before?	<input type="checkbox"/> No	<input checked="" type="checkbox"/> Yes, in:	<input type="checkbox"/> 1997	<input type="checkbox"/> 1998	<input type="checkbox"/> 1999	<input type="checkbox"/> 2000
			<input type="checkbox"/> 2001	<input type="checkbox"/> 2002	<input checked="" type="checkbox"/> 2003	<input checked="" type="checkbox"/> 2004
			<input checked="" type="checkbox"/> 2005	<input checked="" type="checkbox"/> 2006	<input checked="" type="checkbox"/> 2007	<input checked="" type="checkbox"/> 2008
			<input checked="" type="checkbox"/> 2009	x 2010		

Name of Watershed: North Creek sub-watershed, Vermillion River Watershed

Watershed size (acres): 183 acres Percent impervious surface in watershed: 12%

Ownership: City of Lakeville Public Private

Inlet locations: southeast corner of wetland

Outlet locations: unknown

Is wetland included in the city's storm water management plan? Yes No

Does the city have a wetland management plan? Yes No

If yes, how is this wetland designated: Manage 1

Wetland management goal: Maintain existing functions and values.

Types of disturbances (current or future land use impacts): Created wetland.
Current: Agriculture

Physical Characteristics (landscape, habitat, significant features, etc.):

BMPs in place: Wetland Management Plan

Concerns to note:

**Please return this form, directions to the site,
and an aerial map (if not previously submitted) by April 9, 2010 to:**

Paula Liepold, Dakota County Water Resources Office,
Western Service Center, 14955 Galaxie Ave., Apple Valley, MN 55124

Questions? contact by phone: 952-891-7117 or email: paula.liepold@co.dakota.mn.us

NC-54 P.K. Wetland, L-9

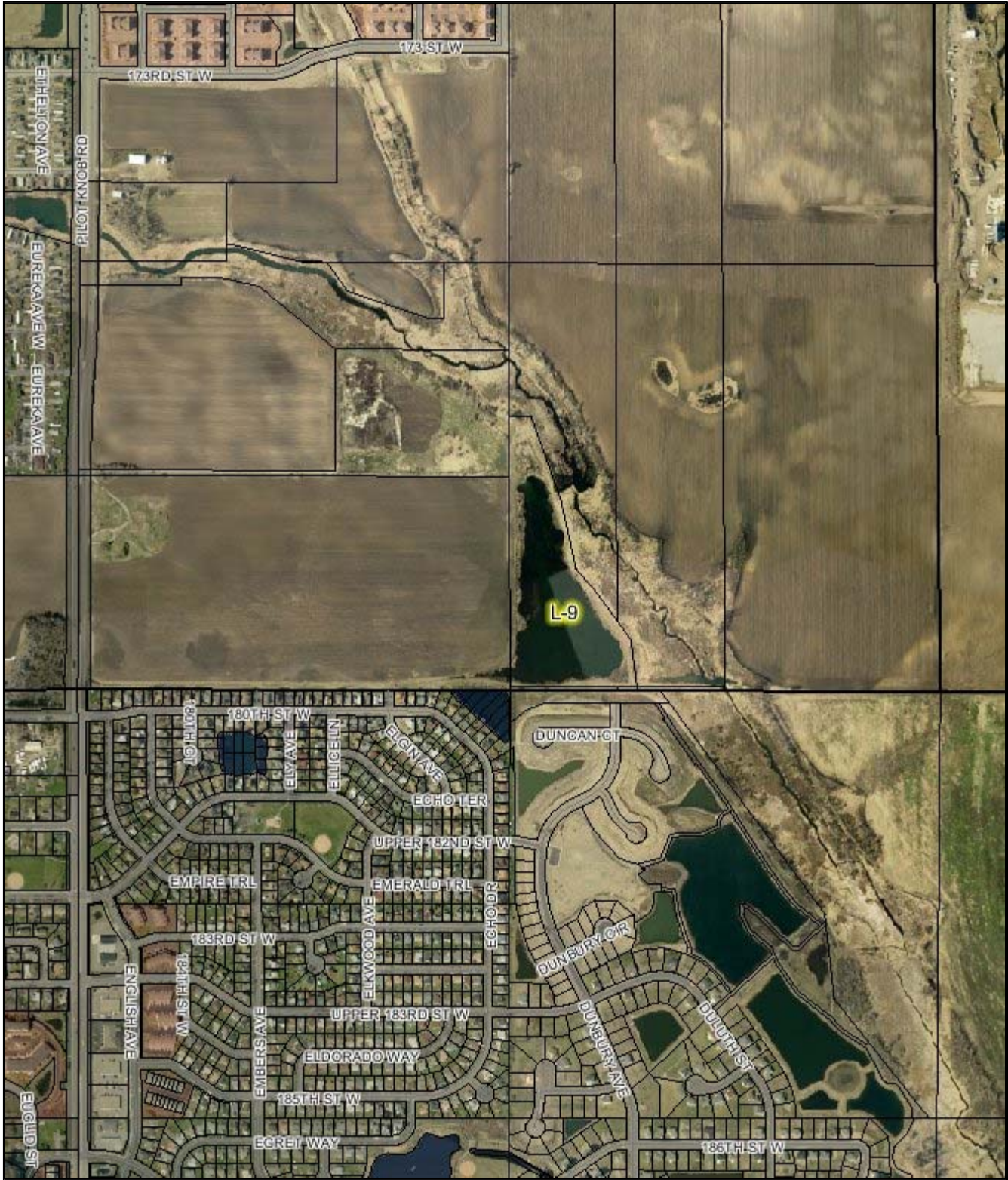

Disclaimer: Map and parcel data are believed to be accurate, but accuracy is not guaranteed. This is not a legal document and should not be substituted for a title search, appraisal, survey, or for zoning verification.

Map Scale
1 inch = 891 feet



2005 Aerial Photo

L-9 NC-54

140 70 0 140 280 Feet